

Post Box No.001, Sulochana Gardens, 7-4-104B Tenkasi Road, Ayikudy - 627 852. Tirunelveli District, Tamil Nadu, India. Phone: 04633 - 249170, 249180. Email: mail@amarseva.org Website: www.amarseva.org	Amar Seva Sangam (A Registered Charitable Society for Rural Poor and Disabled) Child Progress Report Half yearly Sep - 2019	Name of Child: E.Murugan Name of Sponsor: Shaji Nadarajalingam Yearly Sponsorship
--	--	---

Date of Entry to ASSA	Date of HCI Sponsorship	Sex	Age	Date of Birth	Standard	Nature of Disability	Service Provided
25.07.2016	Mar 2017	M	13	19.11.2006	Special Education	Mental Retardation	Special Education at Special Education Centre

Sponsorship Remarks: Sponsorship transferred from **Keshava Petchi Raj** (Oct 2010) in Mar 2017

Discharge Remarks:

Family Details:

Name of the Child	E.Murugan	
Date of Birth	19.11.2006	
Date of Joining	25.07.2016	
Nature of Disability	Mental Retardation	
Father's Name	Mr. Esakki Muthu	
Mother's Name	Mrs. Parameshwari	
No of Children in the Family	3	Murugan + 2 brother
Mother's Profession	Coolie	
Economic Condition	Poor	
Address Residence	S/o, Esakki muthu, 48/7, Senayar street, Muthukrishna puram, Kadaiyanallur.	

Medical Report

Height/ Weight	Current Report	Previous Report	Initial stage report	
	155cm/45kg	153cm/37kg	147cm/35kg	
Exercises Given		Appliances Given		Physical Progress
Yoga Training		Nil		Physically Normal.
Class (*)	Pre-Vocational			
Report Period	Mar 2019 to Sep 2019			
Severity of Intellectual Disability	Moderate Intellectual disability			
Assessment (**-% represents assessment based on normal development of 100%)		Sep 2016 (Initial assessment**)	Mar 2019 (%)	Sep 2019 (%)
	1.Motor Activities	84	91	93.5
	2.Activities of Daily Living	72.5	88.5	93.5
	3.Communication	70	85.5	90
	4.Reading/ Writing	36	45.5	63.5
	5.Number/ Time	26.5	30	41.5
	6.Domestic / Social Skills	42.5	46.5	65
	7.Pre Vocational / Money Concept	30.5	34	41
Extra Curricular / Participation	Nature of Program		No. of program participation	Prizes / Recognitions won
	Cultural		-	-
	Sports		-	-
	Drawing		-	-
Progress Report	Since joining, he has improved 18% on average out of seven areas in period of 36 months based on BASIC-MR Scale provided by NIMH.			
Comments	At present we are teaching <ul style="list-style-type: none"> • Read five printed words • Copy five printed sentence. • Pick up specified number of objects up to 5 • Follow yesterday,today&tomorrow • Identify / names currency upto 10 			

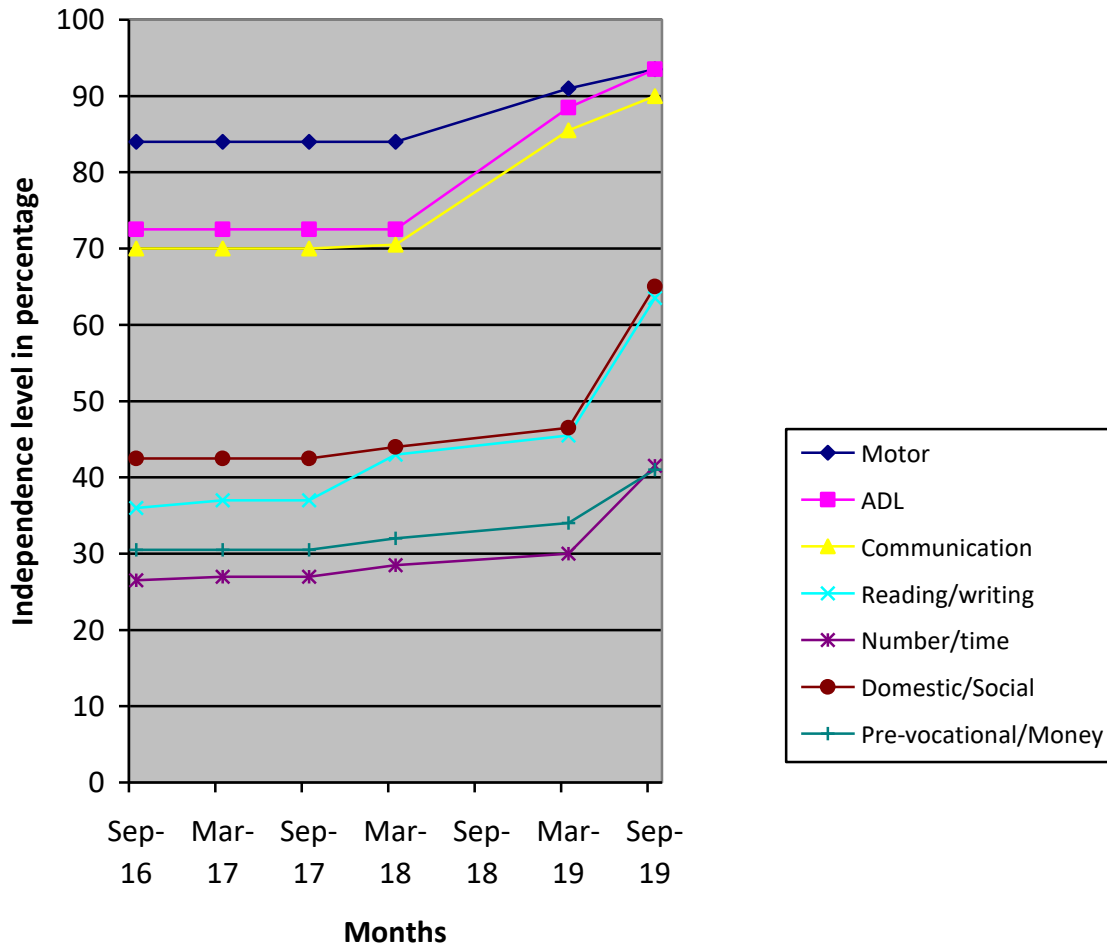

- (*) Pre-Primary (3-6 yrs of age)
 Primary (6-10 yrs of age)
 Secondary (11-14 yrs of age)
 Pre-vocational (15-18 yrs of age)
 Autism (Children affected with Autism Spectrum Disorders)
- (**) % represents assessment based on normal development of 100%.